



Intelligent Fund Management, LLC

Breaking News!

Jan 29, 2024





In Search of Better Portfolios



OmniLanguage is Better.

About 98% of our OmniFunds switch using **simple indicators** like RSI or TRII.

Steve Byrne uploaded **Custom OmniLanguage Indicators** he created into OmniFunds.

More complex indicators can manage risk better than a switching approach that is based on simple indicators.

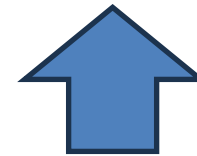
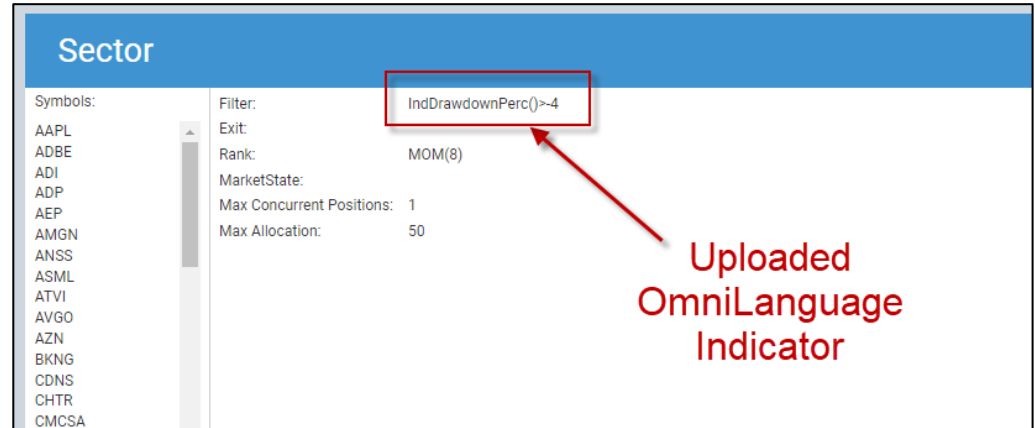

Upload

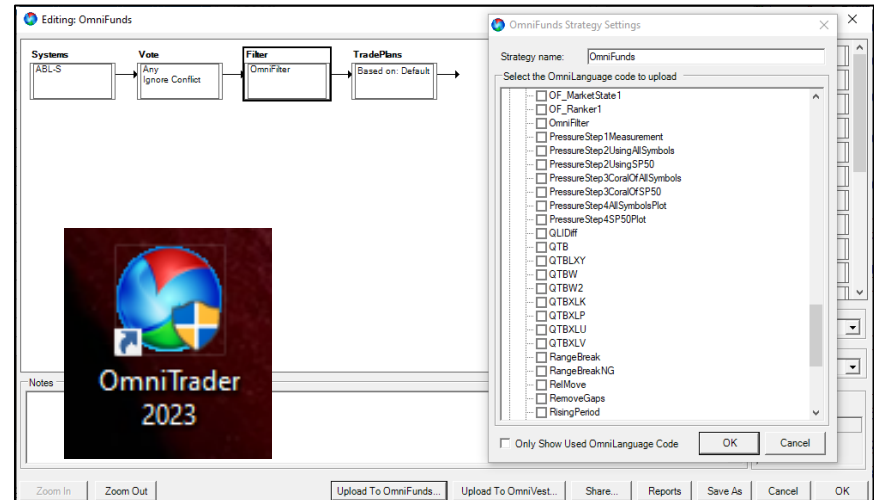

We Run Strategies on Our Servers.

The screenshot displays the OmniView software interface, which is divided into several sections. A red box highlights the 'Top Strategies' section, which lists various trading strategies with their respective performance metrics. A red arrow points from the 'Stay Connected' section below to the 'Top Strategies' section above.

Market View

Name	Last Change	%
NASDAQ C	\$14972.76	0.00 0.0%
DJ 30 INDU:	\$37592.98	0.00 0.0%
S&P 500 INI	\$4766.80	0.00 0.0%
Sector	Last Change	%
Oil	\$68.02	0.00 0.0%
Materials	\$83.45	0.00 0.0%
Energy	\$82.68	0.00 0.0%
Financial	\$37.60	0.00 0.0%
Industrials	\$112.11	0.00 0.0%
Technology	\$192.24	0.00 0.0%
Consumers	\$72.80	0.00 0.0%
Real Estate	\$39.54	0.00 0.0%
Utilities	\$63.32	0.00 0.0%
Healthcare	\$140.52	0.00 0.0%

* Market Statistics Delayed up to 20 Minutes

Daily Signals

OmniTrader 2024
and The
Impulse Suite

Nirvana Blog

NirvanaSystems
The Tools, Training &
Information You Need to
Win in Today's Market

Shop Now

Top Strategies

Strategy	Hit Rate	PPT	NT
WT3 Short Terr	76%	0.6%	190
FibTrader Exter	76%	0.2%	37
TLB2 RSI (Long)	74%	0.0%	72
DTM Daily Swir	66%	0.4%	257
Darvas Nirvana	65%	0.2%	533

Stay Connected

How to get in touch:
Phone: 1.800.880.0338
Email: sales@nirvanasystems.com
Facebook: [/NirvanaSystemsInc](https://www.facebook.com/NirvanaSystemsInc)

Products

- Visualtrader
- Plug-ins
- Advanced Strategies
- Data Solutions
- OmniVest
- OmniFunds

Education

- SignalWatch
- OmniTrader University
- Books
- Seminars
- Glossary
- Webinars

Help and Resources

- Support
- Contact Us
- Resellers
- Directors
- OmniTrader Updater
- OT Help Center

Quick Start Videos

- Upgrade 2023
- OmniTrader Overview
- Charting
- To Do List
- Exploring the Focus List
- How to place a trade

☐ Show OmniView at Startup Close

As Seen in OmniView

Can we Get Strategies into OmniFunds?

The Advantages of Strategies:

- We have built many over time. Ready to Deploy.
- OmniTrader makes it easy to develop New Strategies.
- Better control over all aspects of Signal and Exit Generation
- Better List Control: It is possible to use the Dynamic List Concept.
- Easier Integration of our Nirvana A.I. into the platform.

Portfolios Lab						
<input checked="" type="checkbox"/> Mine <input type="checkbox"/> All Owners <input checked="" type="checkbox"/> Nirvana Published			Show: <input checked="" type="radio"/> Active <input type="radio"/> Archived <input type="radio"/> All			
ID	Owner	OmniFund	CAR	Return	MDD	Avg MDD
5935	OmniFunds2	Nirvana 0 6	59.8%	754349.4%	33.0%	16.1%
5930	OmniFunds2	Nirvana 01	81.1%	8157230.0%	40.1%	20.1%
5926	OmniFunds2	Nirvana 02	72.2%	3116688.0%	42.1%	20.5%
5931	OmniFunds2	Nirvana 03	65.6%	1476840.0%	40.3%	21.0%
5932	OmniFunds2	Nirvana 04	63.7%	1192182.0%	33.6%	18.9%
Add Portfolio						

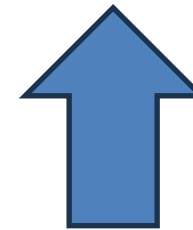

Upload Strategy?

To Do List					
Actions Strategies Test Settings DSS Server Signals					
Strategy Type					
<input type="radio"/> Market Reversals <input type="radio"/> Standard Exits <input checked="" type="radio"/> Both					
Strategy Optimization					
<input type="radio"/> Optimized <input type="radio"/> Non-optimized <input checked="" type="radio"/> Both					
<input type="checkbox"/> Mechanical					
Enabled	Strategy	Timeframe	Type	Optimized	
<input type="checkbox"/>	Gann Breakthrough	ALL	SE		⌵
<input type="checkbox"/>	Gann Hi Lo Activator	ALL	SE		⌵
<input type="checkbox"/>	Gann Market Swing	ALL	SE		⌵
<input type="checkbox"/>	Gann Master Combo	ALL	SE		⌵
<input type="checkbox"/>	HRS Breakout	ALL	SE		⌵
<input type="checkbox"/>	HRS PullBack	ALL	SE		⌵
<input type="checkbox"/>	HRS Reversal	ALL	SE		⌵
<input type="checkbox"/>	HRS Trend	ALL	SE		⌵
<input type="checkbox"/>	iMACD Breakout RT	ALL	SE		⌵



A Game Changer.



Harnessng OmniVest

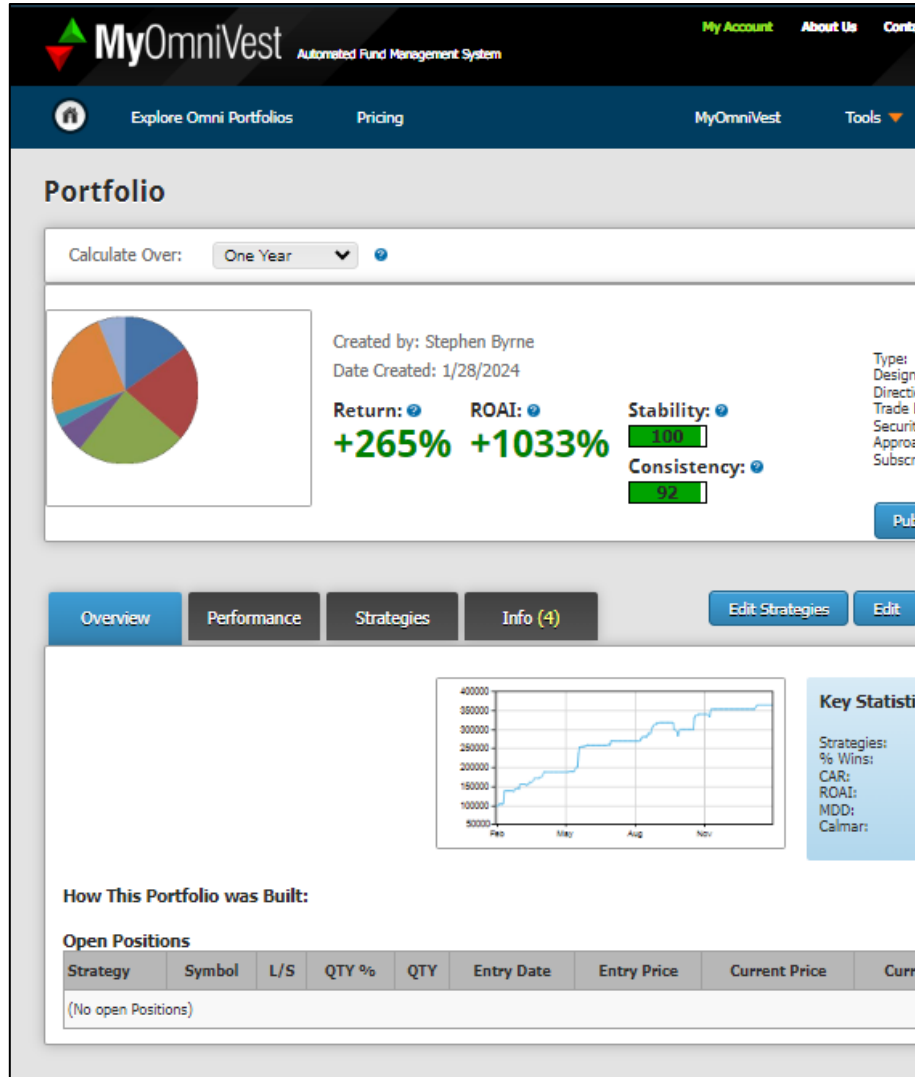

Strategy Lab

The System + List evaluator

Actions:

- ☒ Test one List against all systems
- ☐ Test one System against all enabled lists
- ☐ Test one list/system against all enabled conditions
- ☐ Test one system, list, and condition (single strategy)

List: PGDated [List Manager](#)

Direction: Long

Allocation: 100 % per trade

Condition: (none)

Condition applies to:

- ☐ Specific Symbol: QQQ
- ☒ Strategy Equity curve

On Condition Change:

- ☐ Enter Positions
- ☐ Close Positions

Current Lists

Add Custom List

Use	List	Description	Vehicle	Type	Status	
<input type="checkbox"/>	AAMDD	Average Annual Maximum Drawdown	Stocks	Custom	Dynamic: Done	Edit
<input type="checkbox"/>	AAMDD	Low AAMDD	Stocks	Custom	Historical	Edit Delete
<input type="checkbox"/>	Airlines	Airlines	Stocks	Shared	Static	View
<input type="checkbox"/>	Asset Man	Asset Management Group	Stocks	Shared	Static	View
<input type="checkbox"/>	Automotive	Automotive Group	Stocks	Shared	Static	View
<input type="checkbox"/>	Barrons'10	Barrons 2010	Stocks	Custom	Static	Edit Delete
<input type="checkbox"/>	BASING*	Basing Stocks & ETFs	Equities	OmniVest	Dynamic: Done	View
<input type="checkbox"/>	BestHighs	MyBestHighs	Stocks	Custom	Static	Edit Delete
<input type="checkbox"/>	Biotech	Biotech Group	Stocks	Shared	Static	View
<input type="checkbox"/>	BlueChips	DOW 30	Stocks	Shared	Dynamic: Done	View
<input type="checkbox"/>	BULL*	Above 55, 100, and 200p EMAs	Equities	OmniVest	Dynamic: Done	View
<input type="checkbox"/>	BULL3*	Above 55,100, and 200p EMA - 200 symbols	Equities	Shared	Dynamic: Done	View
<input type="checkbox"/>	Cheap	Cheap Stocks	stocks	Shared	Dynamic: Done	View
<input type="checkbox"/>	Comp Hard	Computer Hardware Group	Stocks	Shared	Static	View
<input type="checkbox"/>	CONTIN*	Continuation Move over 3 months	Equities	OmniVest	Dynamic: Done	View
<input type="checkbox"/>	CONTRB*	Continuation Bull Stocks using MACD_Hist	Equities	OmniVest	Dynamic: Done	View

We Did It!

OmniFunds

Historical Performance:
Nirvana OV 16

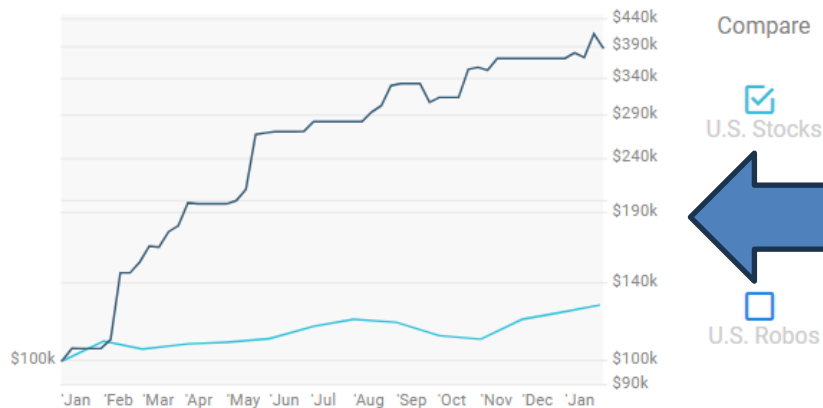

☐ 01 Month ☐ 03 Months ☐ 06 Months ☐ 01 Year ☐ 05 Year ☒ All

☒ Log Scale

Equity Curve Stop Level:

Stop re-entry type:

Avg Annual Growth

▲ 270.96%

YTD Growth

▲ 4.38%

Avg. Ann. MDD

8.85%

OmniVest

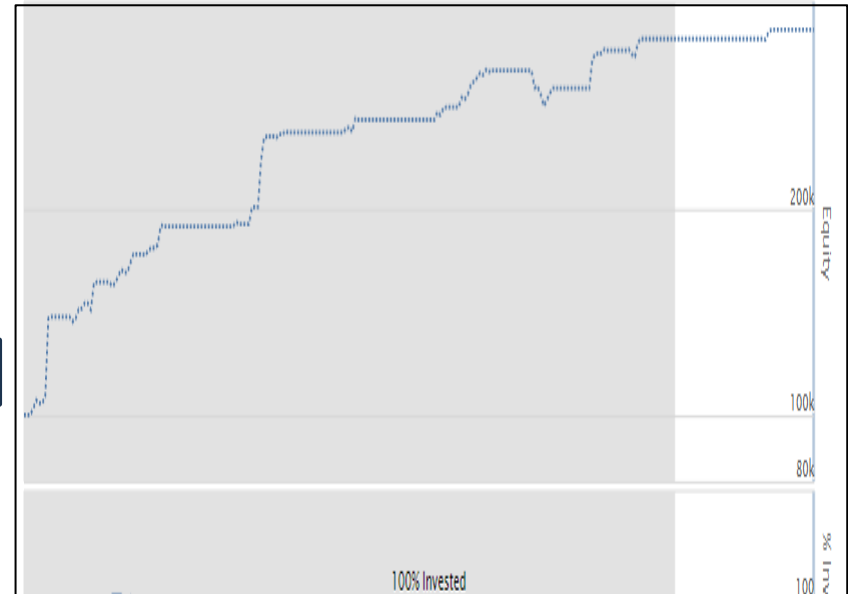

Created by: Stephen Byrne

Date Created: 1/28/2024

Return: ?

+265%

ROAI: ?

+1033%

Stability: ?

100

Consistency: ?

92

Constantin has connected OmniFunds to OmniVest. We can now Import Strategies into OmniFunds! This is a game changer, folks!

Why Develop Portfolios in OmniVest?

	OmniFunds	OmniVest
Upload Indicators from OmniTrader	YES	YES
Upload Strategies With Systems, Filters, Confirmers, Exits and A.I. Blocks	-	YES
Historical Lists Change over time	-	YES
Dynamic Lists Built on the Best Conditions	-	YES
Test Lists against Systems To find hidden gems.	-	YES
Consensus and Stability Performance Measurements	-	YES
See the Trades' Entries and Exits	-	YES

Another Reason to Use OmniVest

Power Users.

OmniVest is a place where we can upload Strategies (including ATM Strategies) from OmniTrader.

And now, our Power Users are showing us just what can be done.



Eric Severance,
Mark Holstius

And Steve Byrne



The background of the slide is a dark, abstract image featuring out-of-focus light sources (bokeh) in warm tones like orange, yellow, and red, as well as cooler tones like blue and teal. A prominent white diagonal stripe runs from the top-left towards the bottom-right, bisecting the entire slide. The text is centered within the white stripe.

Building Powerful New OmniFunds

Bringing it All Together...

Multiple Portfolios
can now be used!

Based on OmniVest
Strategies

With Mark's
Switching Algorithm

And Power Users,
like Eric and Steve.

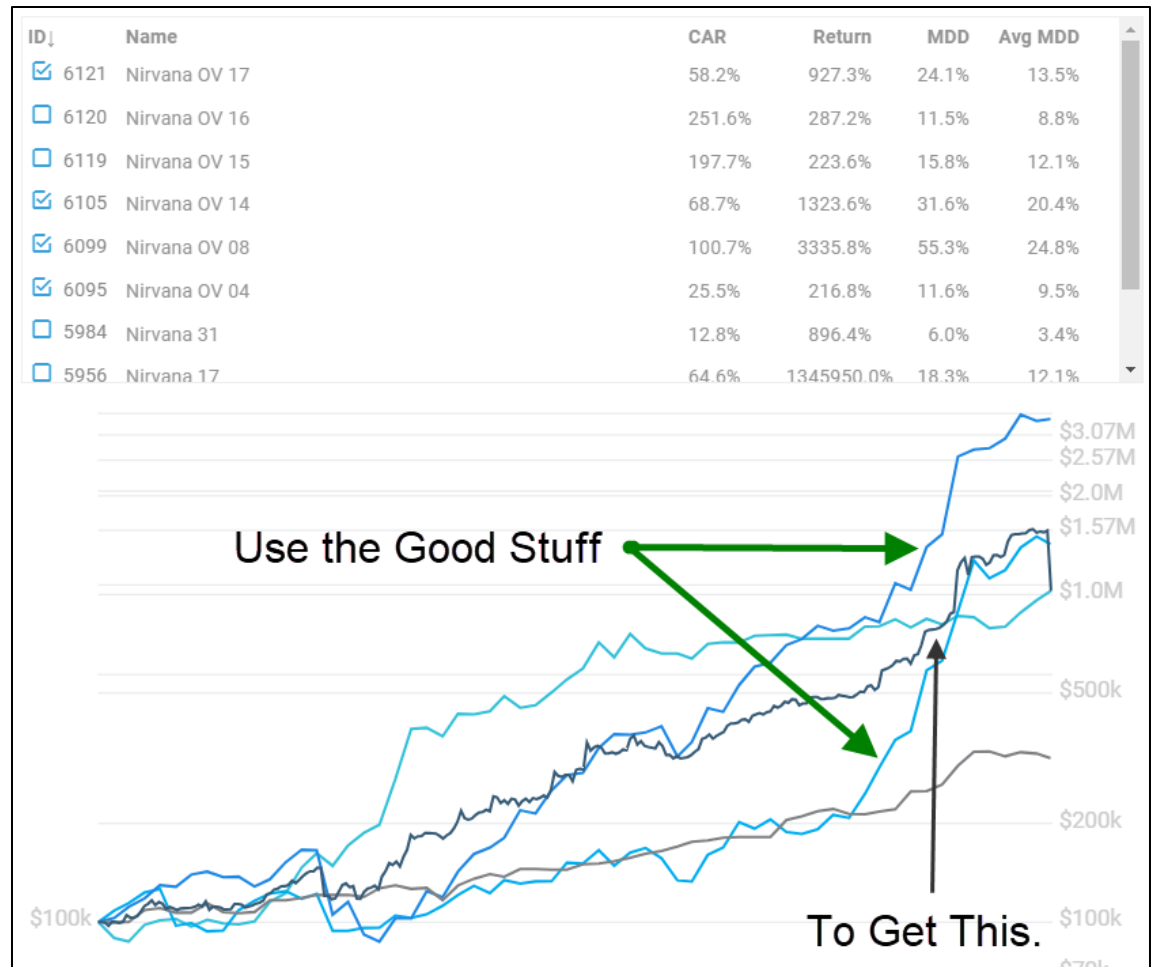

The Alpha is Close!

We are now very close to an Alpha Release, so folks in our group can work with the new platform.

Expected:
Monday, Feb 5.

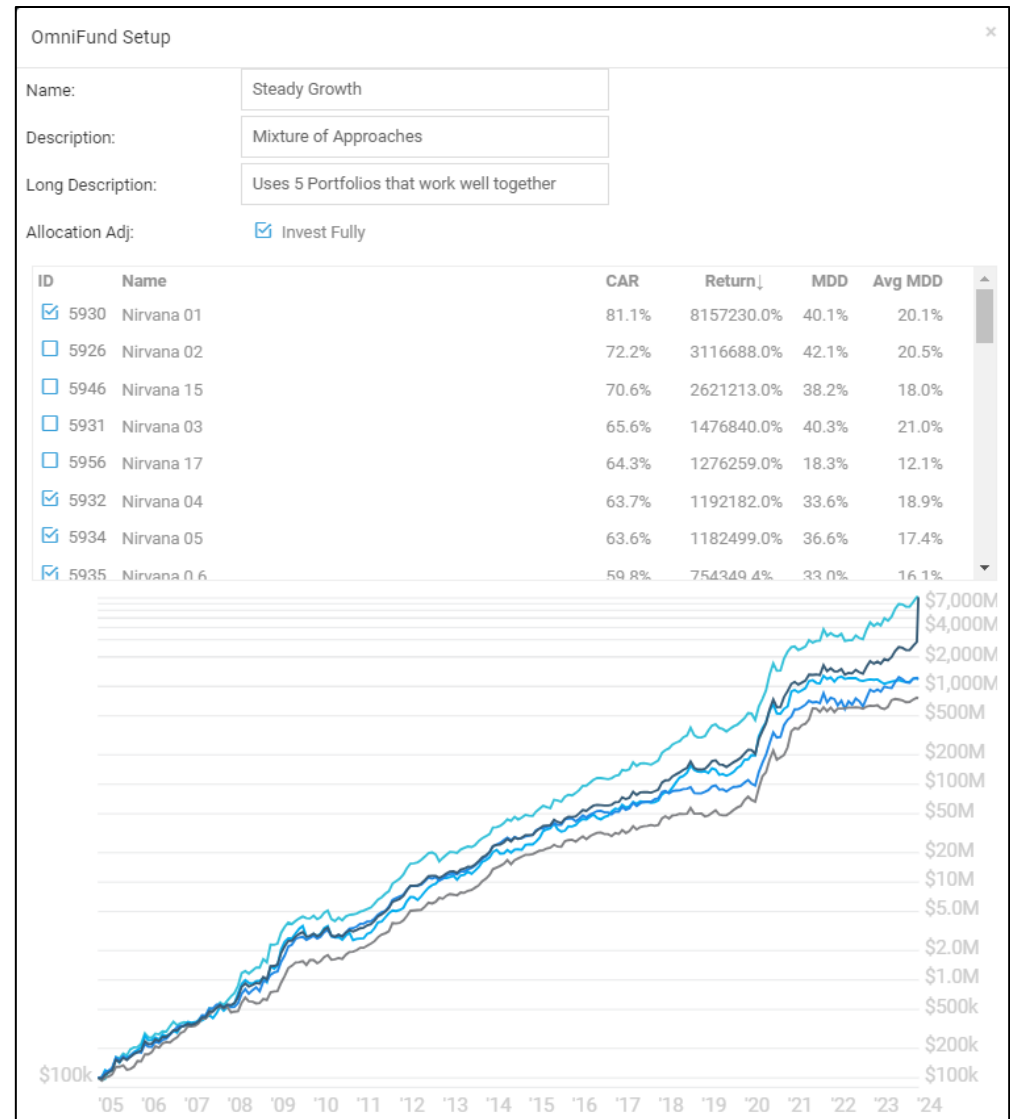



OmniFunds

Because Returns Matter.



The background of the entire image is a bokeh effect of out-of-focus city lights in various colors like blue, orange, and white. A solid white horizontal band runs across the middle of the image, serving as a backdrop for the company name.

OmniFunds